

NOTE: CONFIDENTIAL NO THIRD PARTY DISCLOSURE ALLOWED.
 All rights reserved.
 © J.B. Barry and Partners
 T.J. O'Connor and Associates
 Royal Haskoning DHV 2014

1. All levels are in metres and relate to O.S. Datum MALN.
 2. This drawing is reproduced from digital maps.
 O.S. MAPS - Scale 1:2,500
 O.S. MAPS - Scale 1:1,000
 Discovery Series - Scale 1:50,000
 3. All Maps are referenced to IRISH NATIONAL GRID (I.T.M.)
 4. Reproduced from the Ordnance Survey of Ireland by Permission of the Government. License No. 3-3-34.

DRAWING NOTES:
 1. ALL DIMENSIONS IN MILLIMETERS UNLESS SPECIFIED.
 2. ALL EXISTING BUILDINGS SHUTTERED FOR SECURITY PURPOSES

BLACK SLATE ROOF TILES
 NAPPED PLASTER BLOCKWORK FINISH
 STEEL SHUTTERS

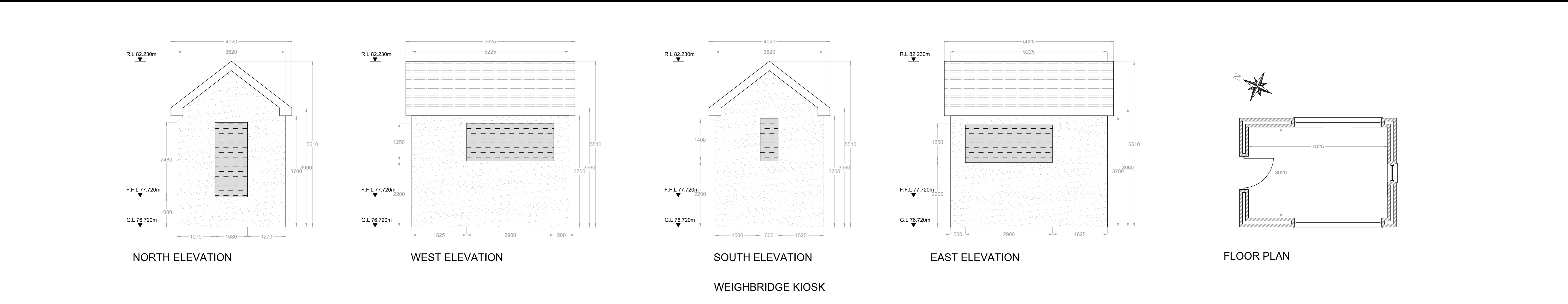
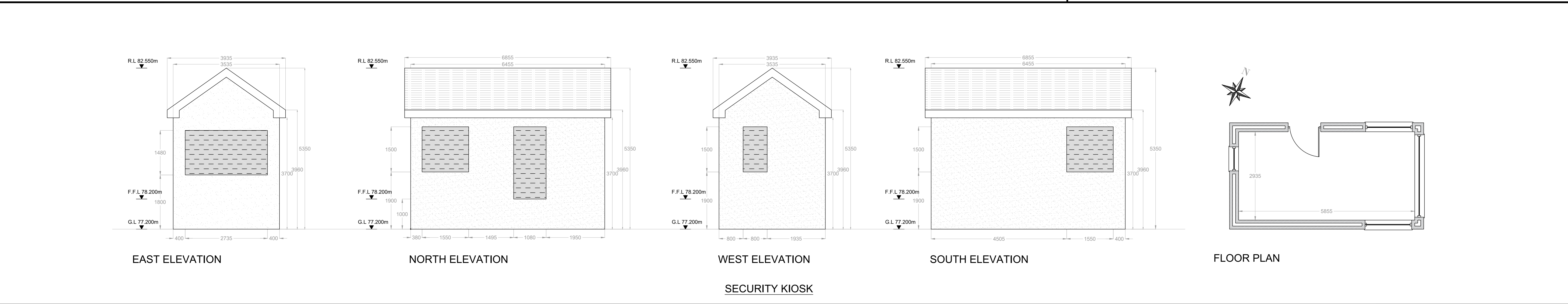

Rev.	Date	Drawn	Checked	Approved	Description
0	JUNE 18	ROB	ED	RK	PLANNING APPLICATION

Client: Uisce Éireann / WATER
 Colville House, 24-26 Talbot St, Dublin 1
 Tel: +353-1-2922321, Int: +353-1-707 2828
 email: info@uisce.ie, email: info@water.ie
 Web: www.uisce.ie, Web: www.water.ie

Scheme: RINGSEND WASTEWATER TREATMENT PLANT UPGRADE PROJECT
 Component: REGIONAL BIOSOLIDS STORAGE FACILITY

T.J. O'Connor & Associates
 Conroy House, Sarsfield Road, Dublin 18, Ireland
 Tel: +353-1-2922321, email: info@tjoa.ie, Web: www.tjoa.ie

J. B. Barry and Partners
 Clonon House, Dundrum Business Park, Dundrum Road, Dublin 14
 Tel: +353-1-485 1400, email: info@jbbarry.ie, Web: www.jbbarry.ie

Royal HaskoningDHV
 PO Box 1132, 3800 RC Amersfoort, The Netherlands
 Tel: +31-88-3482000, email: info@rhdhv.com, Web: www.royalhaskoningdhv.com

Drawn By: ROB, Checked By: ED, Approved By: RK, Date: JUN 2018
 Client Project Ref: IW-RGD/10000308, Project Stage: PLANNING
 Internal Project Ref: Ring1UBB-Y17702JDC-14040RHDHV-BB4342

Drawing Title: EXISTING BUILDINGS TO BE DEMOLISHED ELEVATIONS & PLANS

Scales: 1:50(A0), NTS(A3)
 Drawing Register No: 005, Drawing No: Y17702-PL-005, Rev: 0